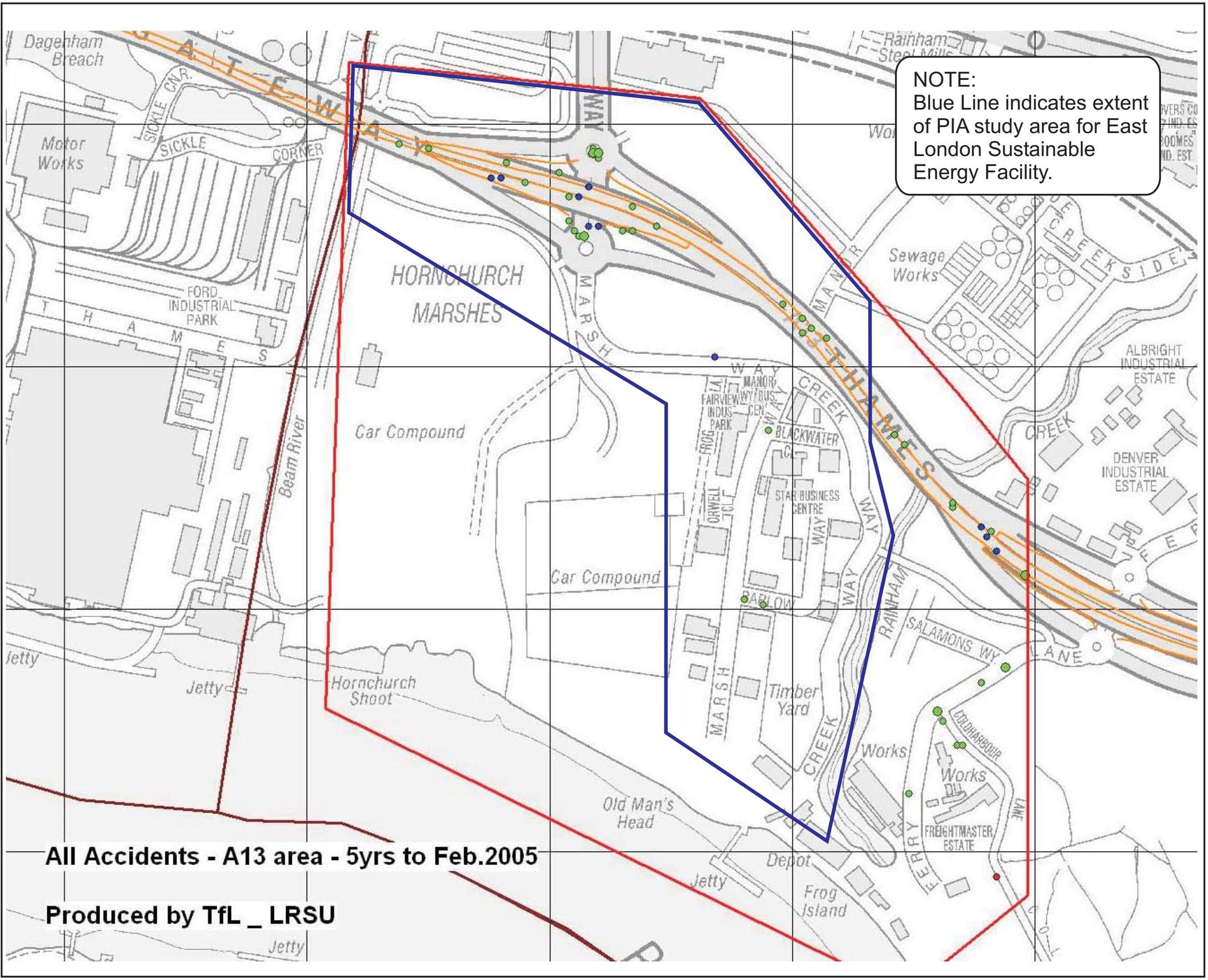

N

KEY

Severity of Accident
SLIGHT
5+ (0)
4 (0)
3 (0)
2 (12)
1 (34)

Severity of Accident
SERIOUS
5+ (0)
4 (0)
3 (0)
2 (0)
1 (10)

Severity of Accident
FATAL
5+ (0)
4 (0)
3 (0)
2 (0)
1 (1)

novera energy
Sustainable Energy Facility
East London

RPS

Conrad House
Beaufort Square
Chepstow
Monmouthshire
NP16 5EP

Tel: 01291 621821
Fax: 01291 627827
email: rpssw@rpsgroup.com

Approved:

Revisions:

Date: 30 August 2005

Drawn by: KM

Scale: NTS

Client: Novera Energy Ltd

Job: Sustainable Energy Facility East London

Drawing Title:
Figure 6.1
Distribution of reported accidents
In relation to the proposed site

Drawing Number:
JER2943-Fig 6.1